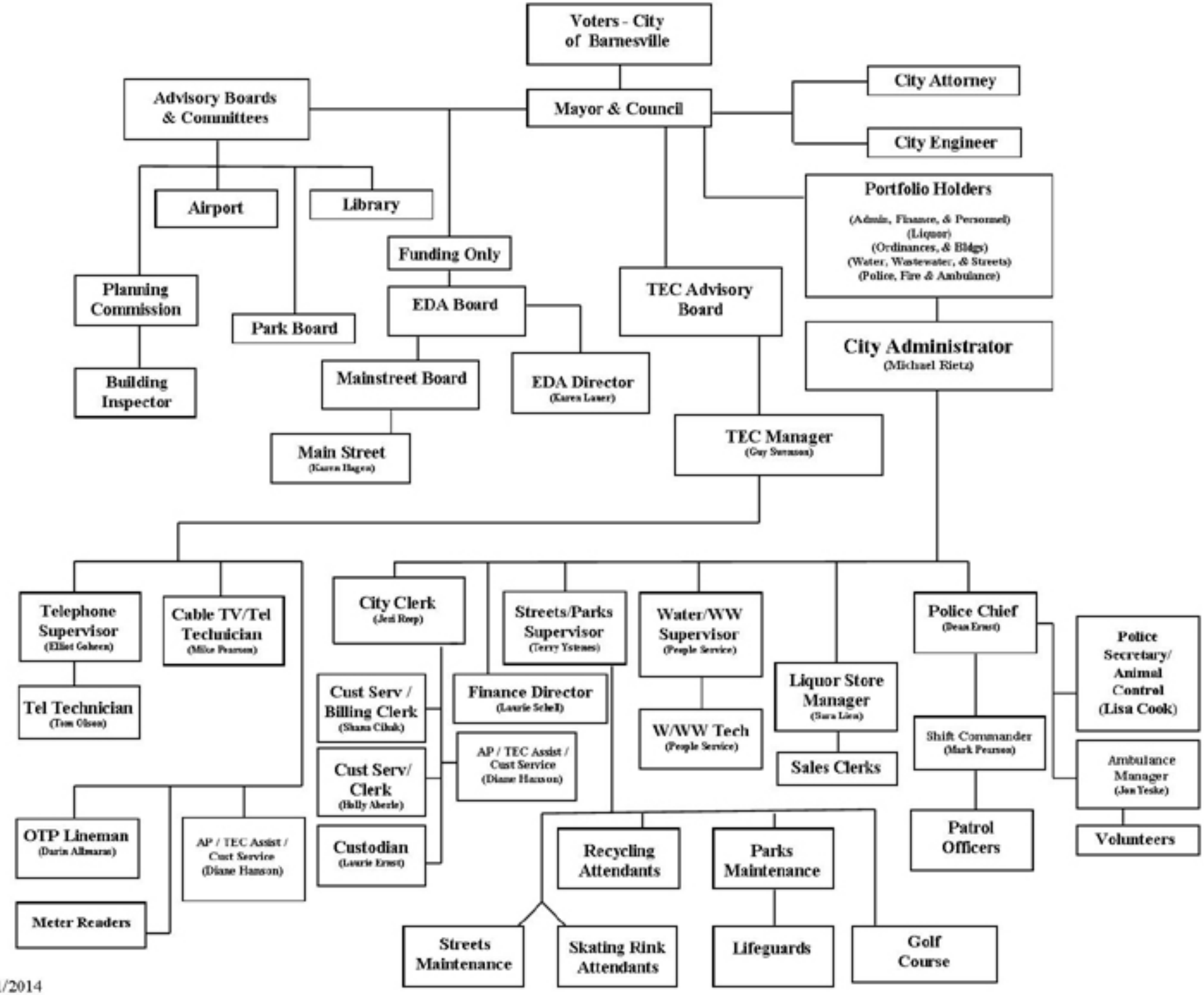
Voters - City of Barnesville
Mayor & Council
City Attorney
City Engineer
Advisory Boards & Committees
Airport
Library
Funding Only
Planning Commission
Park Board
EDA Board
Building Inspector
Mainstreet Board
EDA Director (Karen Lauer)
Main Street (Karen Hagen)
TEC Advisory Board
Portfolio Holders
(Admin, Finance, & Personnel)
(Liquor)
(Ordinances, & Bldgs)
(Water, Wastewater, & Streets)
(Police, Fire & Ambulance)
City Administrator (Michael Rietz)
TEC Manager (Guy Swanson)
Telephone Supervisor (Elliot Cohen)
Cable TV/Tel Technician (Mike Pearson)
Tel Technician (Tom Olson)
OTP Lineman (Darin Allmaras)
Meter Readers
AP / TEC Assist / Cust Service (Diane Hanson)
City Clerk (Jeni Rorp)
Cust Serv / Billing Clerk (Shana Cihak)
Cust Serv/ Clerk (Holly Aberle)
Custodian (Laurie Ernst)
Finance Director (Laurie Schell)
AP / TEC Assist / Cust Service (Diane Hanson)
Streets/Parks Supervisor (Terry Ystenes)
Recycling Attendants
Parks Maintenance
Streets Maintenance
Skating Rink Attendants
Lifeguards
Golf Course
Water/WW Supervisor (People Service)
W/WW Tech (People Service)
Liquor Store Manager (Sara Lien)
Sales Clerks
Police Chief (Dean Ernst)
Shift Commander (Mark Pearson)
Patrol Officers
Police Secretary/ Animal Control (Lisa Cook)
Ambulance Manager (Jon Yeske)
Volunteers

1/1/2014